

~~Genetic Breed~~ Result

LEARN HOW IT'S DONE

Goldendoodle

44.9% Golden Retriever

(/breeds/golden_retriever)

32.3% Poodle (Small)

(/breeds/poodle_small)

22.8% Poodle (Standard)

(/breeds/poodle)

Breed Reveal Video

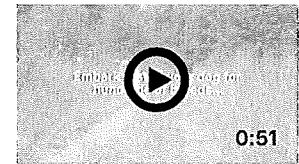

Golden Retriever

(/breeds/golden_retriever)

Developed as an ideal hunting retriever, the Golden Retriever's eagerness to please and friendliness has made them an extremely popular family pet.

LEARN MORE (/BREEDS/GOLDEN_RETRIEVER)



(/breeds/golden_retriever)

Poodle (Small) (/breeds/poodle_small)

A highly intelligent and playful dog, Miniature and Toy Poodles make for great lap dogs and companions.



(/breeds/poodle_small)

LEARN MORE (/BREEDS/POODLE_SMALL)

MATERNAL HAPLOTYPE

PATERNAL HAPLOTYPE

Poodle (Standard) (/breeds/poodle)



(/breeds/poodle)

Known as the national dog breed of France, poodles were developed in Germany and are known for their loyalty and distinctive coat.

LEARN MORE (/BREEDS/POODLE)

DNA Breed Origins

WHAT'S THIS?

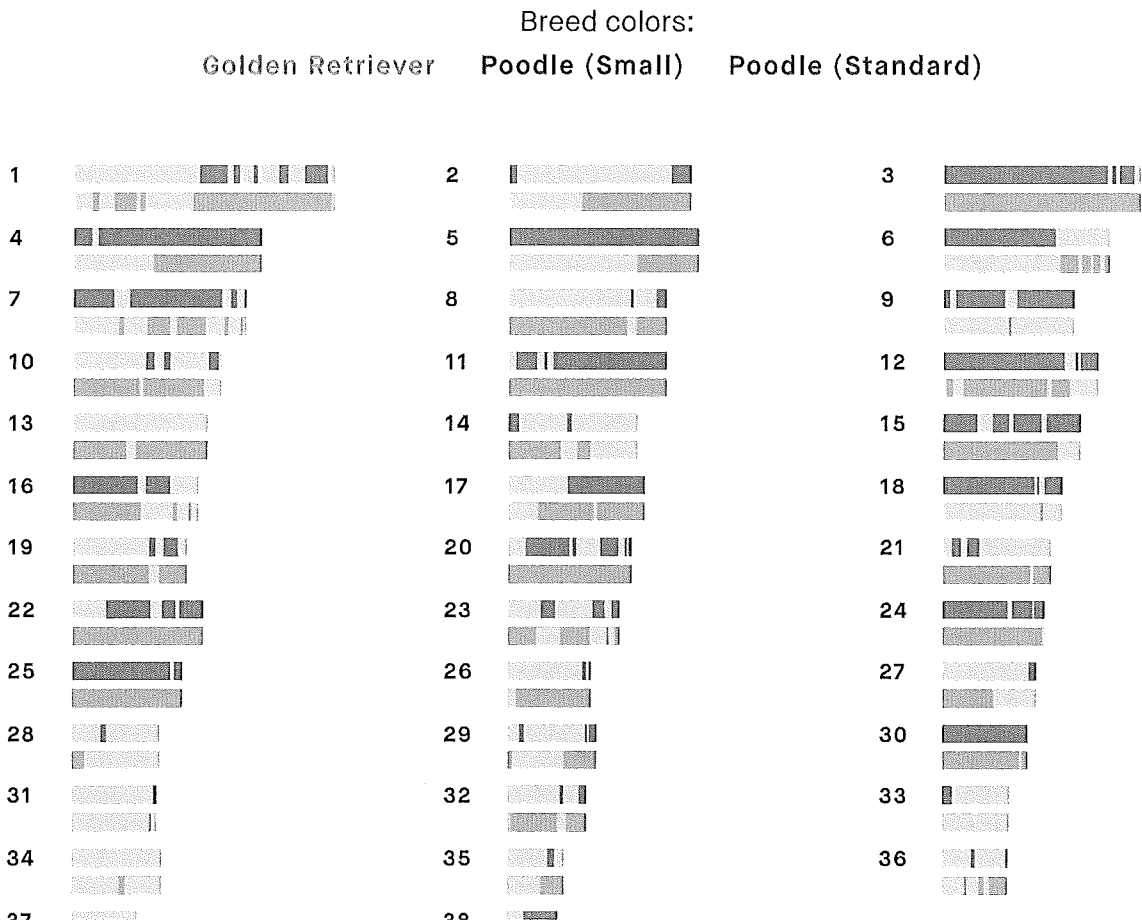



Breed-Relevant Genetic Health Conditions

The reports on this page are for genetic health conditions that are relevant to Luna's breeds.

Research studies indicate that, based on your dog's breeds, these results may influence your dog's chances of developing certain health conditions.

Results

Von Willebrand Disease Type I (VWF)

Identified in Standard Poodles and Small Poodles

Variant not detected



Progressive Retinal Atrophy, prcd (PRCD Exon 1)

Identified in Golden Retrievers, Standard Poodles, and more

Variant not detected



Golden Retriever Progressive Retinal Atrophy 1, GR-PRA1 (SLC4A3)

Identified in Golden Retrievers

Variant not detected



Golden Retriever Progressive Retinal Atrophy 2, GR-PRA2 (TTC8)

Identified in Golden Retrievers

Variant not detected



Neuronal Ceroid Lipofuscinosis (CLN5 Golden Retriever Variant)

Identified in Golden Retrievers

Variant not detected



GM2 Gangliosidosis (HEXB, Poodle Variant)

Identified in Standard Poodles and Small Poodles

Variant not detected



Degenerative Myelopathy, DM (SOD1A)

Identified in Golden Retrievers and Standard Poodles

Variant not detected



Neonatal Encephalopathy with Seizures, NEWS (ATF2)

Identified in Standard Poodles and Small Poodles

Variant not detected



Muscular Dystrophy (DMD Golden Retriever Variant)

Identified in Golden Retrievers



Variant not detected

Dystrophic Epidermolysis Bullosa (COL7A1)

Identified in Golden Retrievers

Variant not detected



Ichthyosis (PNPLA1)

Identified in Golden Retrievers

Variant not detected



Osteogenesis Imperfecta (COL1A1)

Identified in Golden Retrievers

Variant not detected



Osteochondrodysplasia (SLC13A1)

Identified in Standard Poodles and Small Poodles

Variant not detected



Intervertebral Disc Disease (Type I) (FGF4 retrogene - CFA12)

Identified in Standard Poodles and Small Poodles

Variant not detected



 **Send to Your Veterinarian**

Provide your vet with the information they need to understand how your dog's genetics could impact their health.

SEND VET REPORT
(/MEMBERS/RESULTS/VETERINARY-
REPORT)

Orthopedic Foundation for Animals
Elbow Dysplasia Evaluation Report



A Not-for-Profit
Organization

CURLYDOODLES LUNA
registered name

NOREG2221575
registration no.

HYBRID
breed

F
sex

film/test/lab #

09/29/2019
date of birth

987000008555714
tattoo/microchip/DNA profile

16
age at evaluation in months

2221575
application number

03/03/2021
date of report

Owner

APRIL REGLER
306 TANEY HEIGHTS DR
TANEYTOWN MD 21787

Veterinarian

ARK ANIMAL HOSPITAL
201 SCHOOL HOUSE DR; PO BOX 1746
HEDGESVILLE WV 25427

Preliminary Elbow Dysplasia Evaluation Report

ELBOW JOINTS -- FLEXED LATERAL VIEW

 ✓ negative for elbow dysplasia

L ✓ R ✓

ELBOW DYSPLASIA

GRADE I

L _____ R _____

GRADE II

L _____ R _____

GRADE III

L _____ R _____

RADIOGRAPHIC FINDINGS

degenerative joint disease (DJD)

L _____ R _____

united anconeal process (UAP)

L _____ R _____

fragmented coronoid process (FCP)

L _____ R _____

osteochondrosis

L _____ R _____

G.G. Keller, DVM

G.G. KELLER, DVM, MS, DACVR
CHIEF OF VETERINARY SERVICES

Orthopedic Foundation for Animals
Hip Dysplasia Evaluation Report



A Not-for-Profit
Organization

CURLYDOODLES LUNA
registered name

NOREG2221575
registration no.

HYBRID
breed

F
sex

film/test/lab #

09/29/2019
date of birth

98700008555714
tattoo/microchip/DNA profile

16
age at evaluation in months

2221575
application number

03/03/2021
date of report

Owner

APRIL REGLER
306 TANEY HEIGHTS DR
TANEYTOWN MD 21787

Veterinarian

ARK ANIMAL HOSPITAL
201 SCHOOL HOUSE DR; PO BOX 1746
HEDGESVILLE WV 25427

Preliminary Hip Dysplasia Evaluation Report

_____ **EXCELLENT HIP JOINT CONFORMATION**
superior hip joint conformation as compared with
other individuals of the same breed and age

✓ _____ **GOOD HIP JOINT CONFORMATION**
well formed hip joint conformation as compared
with other individuals of the same breed and age

_____ **FAIR HIP JOINT CONFORMATION**
minor irregularities of the hip joint conformation as
compared with other individuals of the same
breed and age

_____ **BORDERLINE HIP JOINT CONFORMATION**
marginal hip joint conformation of indeterminate
status with respect to hip dysplasia at this time --
Repeat study in six months

_____ **MILD HIP DYSPLASIA**
radiographic evidence of minor dysplastic
changes of the hip joints

_____ **MODERATE HIP DYSPLASIA**
well defined radiographic evidence of dysplastic
changes of the hip joints

_____ **SEVERE HIP DYSPLASIA**
radiographic evidence of marked dysplastic
changes of the hip joints

RADIOGRAPHIC FINDINGS

_____ subluxation
_____ remodeling of femoral head/neck
_____ osteoarthritis/degenerative joint disease
_____ shallow acetabula
_____ acetabular rim/edge change

_____ unilateral pathology _____ left _____ right
_____ transitional vertebra
_____ spondylosis
_____ panosteitis

G.G. KELLER, DVM, MS, DACVR
CHIEF OF VETERINARY SERVICES

ORTHOPEDIC FOUNDATION FOR ANIMALS, INC.

CURLYDOODLES LUNA
registered name

HYBRID
breed

film/test/lab #

987000008555714
tattoo/microchip/DNA profile

2221575
application number

03/02/2021
date of report

RESULTS:

Normal cardiovascular examination via auscultation - No evidence of congenital or acquired heart disease was noted. Since acquired heart disease may develop later, these evaluation results remain valid for one year, and annual examinations are recommended to continue to monitor cardiac health.

NOREG2221575
registration no.

F
sex

09/29/2019
date of birth

16
age at evaluation in months



A Not-For-Profit Organization

HY-BCA498/16F/P-VPI
O.F.A. NUMBER

This number issued with the right to correct or revoke by the Orthopedic Foundation for Animals.

NORMAL/CLEAR - PRACTITIONER

owner

APRIL REGLER
306 TANEY HEIGHTS DR
TANEYTOWN MD 21787

OFA eCert



Verify certificate
with QR scan

G.G.KELLER, D.V.M., M.S., DACVR
CHIEF OF VETERINARY SERVICES

www.ofa.org

This electronic OFA certificate was generated on: 03/02/2021

This certification can be verified on the OFA website by entering the dog's registration number into the orange search box located at the top of the page or by scanning the QR code above.

If there are any errors on this certificate, please email CORRECTIONS@OFFA.ORG to request a correction.

Orthopedic Foundation for Animals, Inc.
2300 E. Nifong Blvd.
Columbia, MO 65201-3806

OFA website: www.ofa.org
E-mail address: ofa@offa.org
Phone number: 573-442-0418
Fax number: 573-875-5073

ORTHOPEDIC FOUNDATION FOR ANIMALS, INC.

CURLYDOODLES LUNA
registered name

HYBRID
breed

film/test/lab #

987000008555714
tattoo/microchip/DNA profile

2221575
application number

03/02/2021
date of report

RESULTS:

The results of the examination submitted to OFA indicate that no evidence of patellar luxation was recognized.

owner

APRIL REGLER
306 TANEY HEIGHTS DR
TANEYTOWN MD 21787

OFA eCert



Verify certificate
with QR scan

www.ofa.org

NOREG2221575
registration no.

F
sex

09/29/2019
date of birth

16
age at evaluation in months



A Not-For-Profit Organization

HY-PA4431/16F/P-VPI
O.F.A. NUMBER

*This number issued with the right to correct or
revoke by the Orthopedic Foundation for Animals.*

NORMAL - PRACTITIONER

G.G. Keller, D.V.M.

G.G. KELLER, D.V.M., M.S., DACVR
CHIEF OF VETERINARY SERVICES

This electronic OFA certificate was generated on: 03/02/2021

This certification can be verified on the OFA website by entering the dog's registration number into the orange search box located at the top of the page or by scanning the QR code above.

If there are any errors on this certificate, please email CORRECTIONS@OFFA.ORG to request a correction.

Orthopedic Foundation for Animals, Inc.
2300 E. Nifong Blvd.
Columbia, MO 65201-3806

OFA website: www.ofa.org
E-mail address: ofa@offa.org
Phone number: 573-442-0418
Fax number: 573-875-5073